# Psalm 31

**Ninth Sunday in Ordinary Time**
**Tempus per Annum**

Psalm 31:2-3, 3-4, 17, 25
In te, Domine, speravi

**VIIIg**

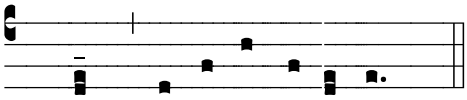

Lord, be my rock of safety

**VIIIg**

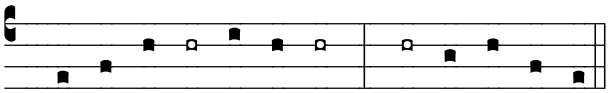

*Copyright © 2008, music arranged by Rev. Jeffrey Keyes, C.PP.S.*