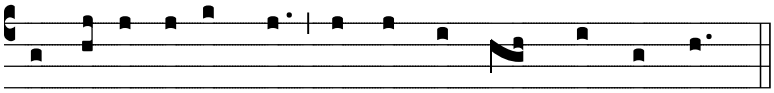

The an-gel of the Lord will res-cue those who fear him.