Psalm 51

First Sunday of Lent (A)
Tempus Quadragesimae

Ps 51:3-4, 5-6, 12-13, 17
Miserere Mei, Deus

IV

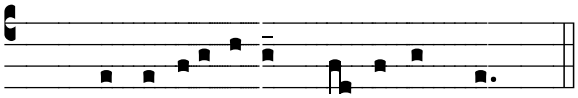

Be merciful, O Lord, for we have sinned.

IV

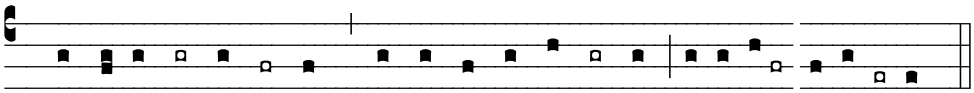

Copyright © 2008, music arranged by Rev. Jeffrey Keyes, C.PP.S.