Psalm 23

Fourth Sunday of Lent (A)
Tempus Quadragesimae

Ps 23: 1-3a, 3b-4, 5, 6

Dominus regit me

VIII g

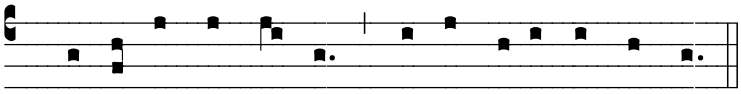

The Lord is my shepherd; there is nothing I shall want.

VIII g

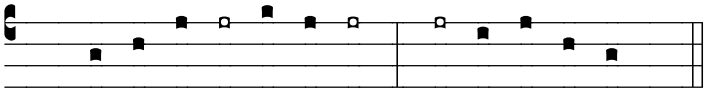

Copyright © 2008, music arranged by Rev. Jeffrey Keyes, C.PP.S.