

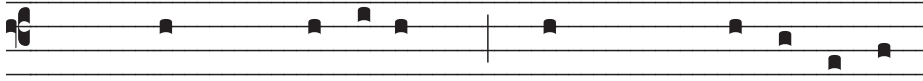

Pitches: Do Re Mi Fa So

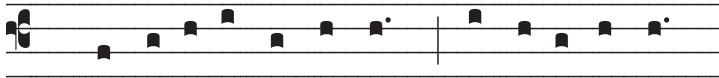

Verses

4 OT If to-day you hear his voice, har-den not your hearts

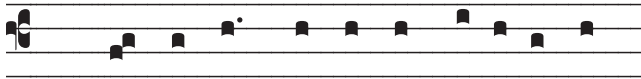

5 OT Praise the Lord, who heals the bro-ken-hear-ted.

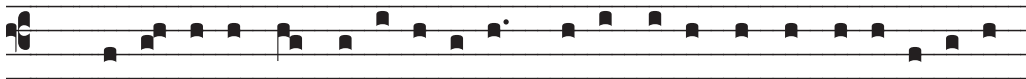

6 OT I turn to you, Lord, in time of trou-ble, and you fill me with the joy of sal-va-tion.

7 OT Lord, heal my soul for I have sinned against you.

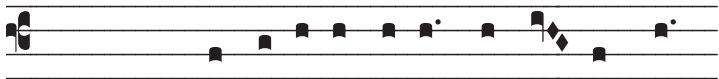

Ash Wednesday: Be merciful, O Lord, for we have sinned.

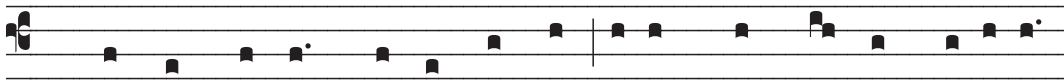

Lent 1 Your ways, O Lord, are love and truth to those who keep your co-ve-nant.

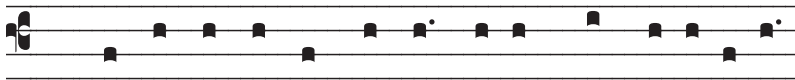

Lent 2 I will walk be-fore the Lord, in the land of the living.

Lent 3 Lord, you have the words of ev-er-last-ing life.

Verses

RCIA 4 If to-day you hear his voice, har-den not your heart

Lent 4 Let my tongue be si-lenced, if I e--ver for-get you!

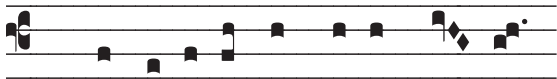

Lent 5 Cre-ate a clean heart in me, O God.

RCIA 5 With the Lord there is mer-cy and full-ness of re-demp-tion

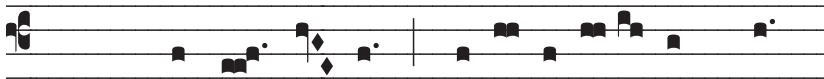

Palm Sunday: My God, my God, why have you a--ban-doned me?

Maundy Thursday: Our blessing cup is a communion with the blood of Christ.

Good Friday: Father, into your hands, I commend my spi-rit.

# Psalms

## OT3 through Good Friday

Noel Jones

### Verses

Instrumental introduction consisting of two staves (treble and bass clef) in a key signature of one flat (B-flat). The music features a series of chords and single notes, primarily in the bass clef, with some chords in the treble clef.

40T

If to - day you hear his voice, har - den not your hearts.

50T

Praise - the Lord, who heals the bro - ken hear - ted.

60T

I turn to you, Lord in time of trou-ble, and you fill me with the joy of sal-va - tion.

7OT

Lord, heal my soul. for I have sinned a - gainst you.

Ash  
Wed.

Be mer - ci - ful, O Lord for we have sinned.

Lent  
1

You ways. O Lord, are love and truth to those who keep your co - ve - nant.

Lent  
2

I will walk be - fore the Lord, in the land of the liv - ing.

Lent  
3

Lord, you have the words of ev - er - last - ing life.

RCI

If to - day you hear his voice, har - den not your hearts.

Lent 4

Let my tongue be si - lenced, if I e - ver for - get you!

Lent 5

Cre - ate a clean - heart in me, O God.

RCIA  
5

With the Lord there is mer - cy and full - ness of re - demp - tion.

Palm  
Sunday

My God, my God, why have you a - ban - doned me?

Maundy  
Thursday

Our bless - ing cup is a com - mun - ion with the blood of Christ.

Good  
Friday

Fa - ther, in - to your hands, I com - mend my spi - rit.
